



# FACILITY CONSTRUCTION BULLETIN No. 3993 ADDENDUM C

Issued  
3/3/2023

Prepared by the Port Authority Construction Management Division

Prepared By  
F. SAMAAAN/JPR

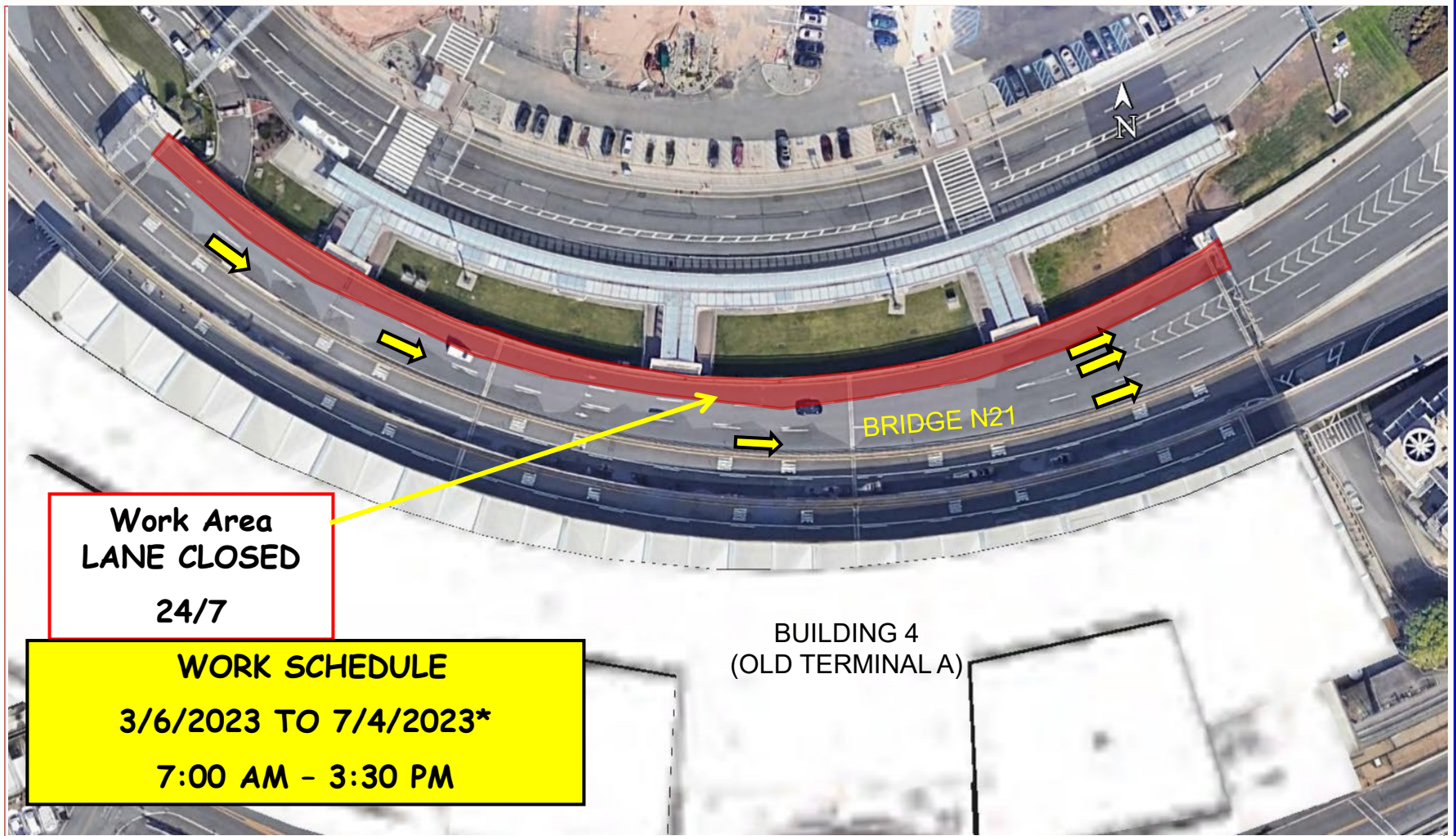

**Work Area  
LANE CLOSED  
24/7**

**WORK SCHEDULE  
3/6/2023 TO 7/4/2023\*  
7:00 AM - 3:30 PM**

NEWARK LIBERTY INTERNATIONAL AIRPORT | 3/3/2023 | EWR-154.259 | REHABILITATION OF SAFETY WALKS, DRAINAGES AND DECK REPAIRS ON BRIDGES N21 AND N22 EXPRESS ROAD

Beginning **on Monday, March 6<sup>th</sup>, 2023**, contractor Transit Construction Company will be closing the left most lane of the Express Road in front of Building 4 (Old Terminal A - Bridge N21) and on **Tuesday, March 7<sup>th</sup>, 2023** between the hours of 7:00 AM and 3:30 they will be completing replacement of concrete safety walks, drainage troughs, concrete deck, asphalt overlay and roadway expansion joints. The lane will remain closed 24/7 until completion **on or about\* Thursday, July 4<sup>th</sup>, 2023**. (Vehicular traffic only, No pedestrians. **Striping will be changed to maintain 2 lanes on express road.**)