



FACILITY CONSTRUCTION BULLETIN No. 3948 ADDENDUM B2

Issued 3/24/2021

Prepared by the Port Authority Construction Management Division

Prepared By J. HERMAN/JPR

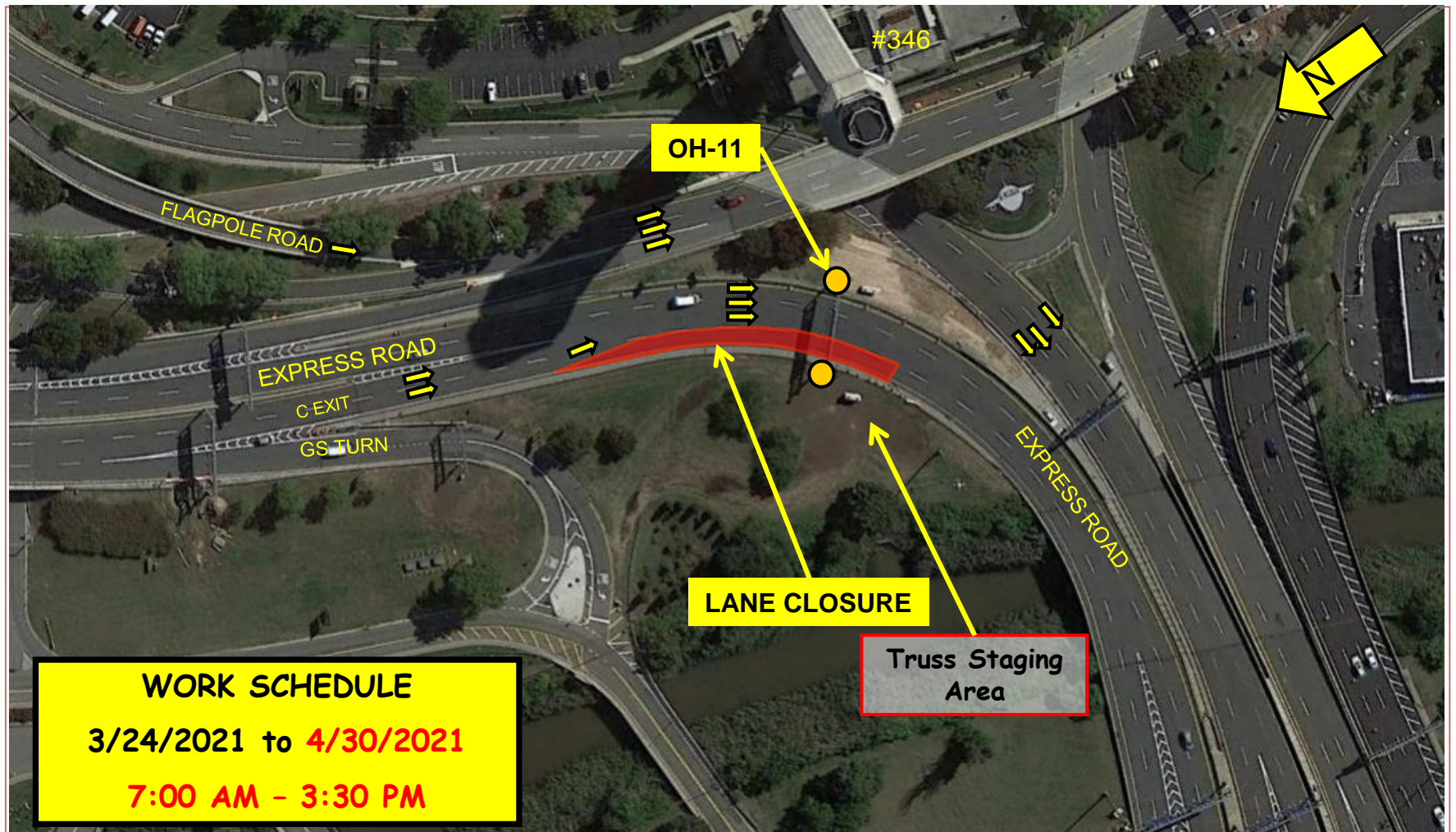

NEWARK LIBERTY INTERNATIONAL AIRPORT

3/24/2021

EWR 154.395

OVERHEAD SIGN STRUCTURE OH-11 ON-SITE DELIVERY AND ASSEMBLY OPERATION

Beginning on or about Wednesday, March 24th, 2021 through **Friday, April 30th, 2021** from **7:00 AM to 3:30 PM** contractor Conti Construction/J.F. Creamer sub will offload and stage the truss structure as well as erect the right end frame tower at OH-11, utilizing right lane closures on Express Road and Central Toll Plaza 'C' exit ramp, as well as working in the grass median area behind the guiderail. A crane will be used to unload and stage the truss as well as erect the vertical end frame towers with a maximum extended length/height of 110 feet. Airside Operations will be notified upon the crane booming up and booming down. PA Police will be onsite.