



FACILITY CONSTRUCTION BULLETIN No. 3940 ADDENDUM B2

Issued 3/3/2021

Prepared by the Port Authority Construction Management Division

Prepared By N. ALKHATIB/JPR

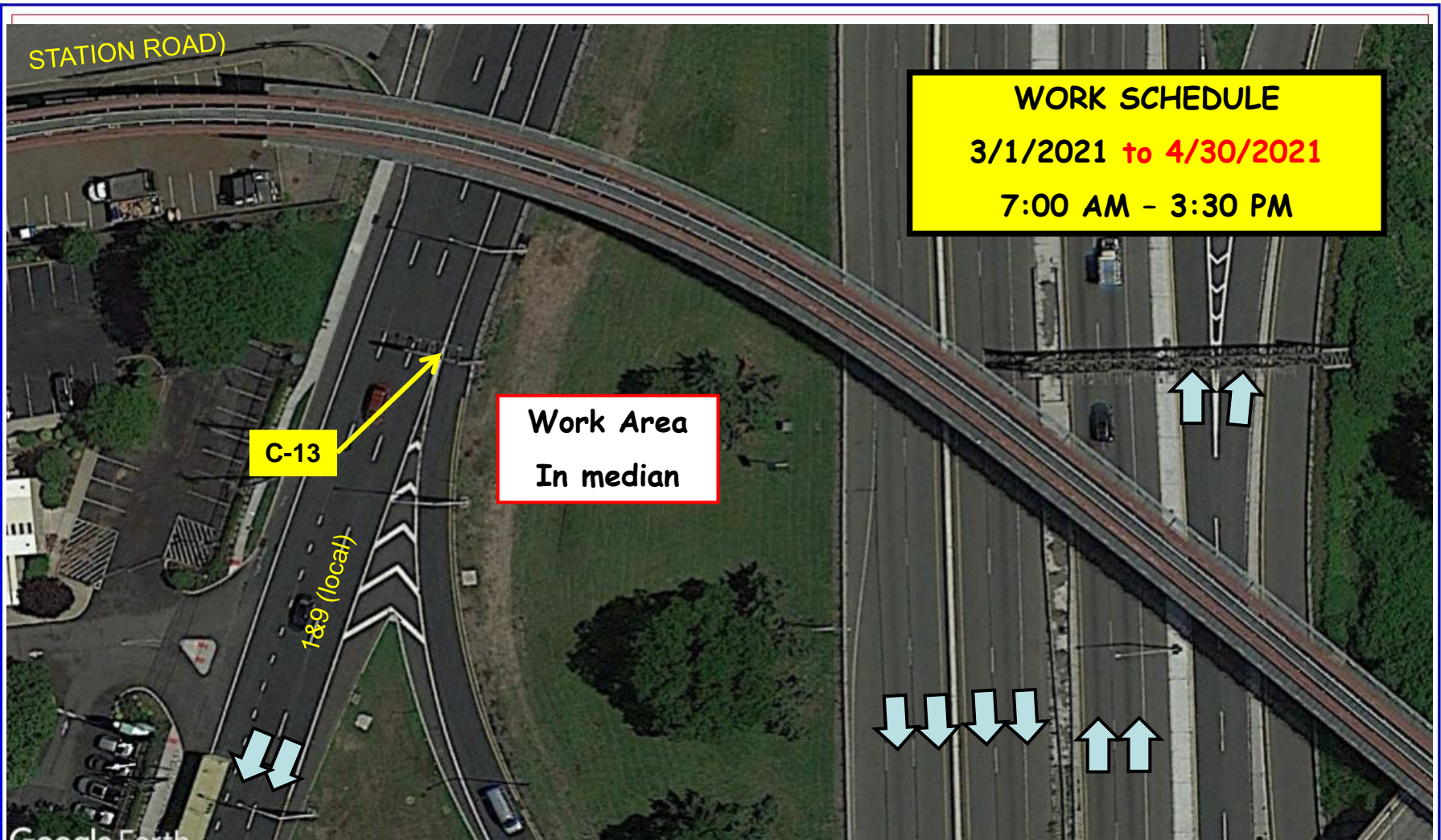

NEWARK LIBERTY INTERNATIONAL AIRPORT	3/3/2021	EWR 154.395	OVERHEAD SIGN STRUCTURE C-13 ON-SITE DELIVERY AND ASSEMBLY OPERATION
--------------------------------------	----------	-------------	--

On or about **Monday, March 1st, 2021** through **Friday, April 30th, 2021** from 7:00 AM to 3:30 PM contractor Conti Construction/J.F. Creamer sub will perform demolition of previously installed foundation for C-13 in the grass median area behind guiderail. Equipment in use will not exceed a maximum boom height of 30 feet. All activities will be behind the guide rail in the grass median area. No lane closures will be required. Signs and PA Police will be on site.