



EWR 154.376

FACILITY CONSTRUCTION BULLETIN No. 3930

Prepared by the Port Authority Construction Management Division

Issued
9/25/2020
Prepared By
H. CATBAGAN/JPR

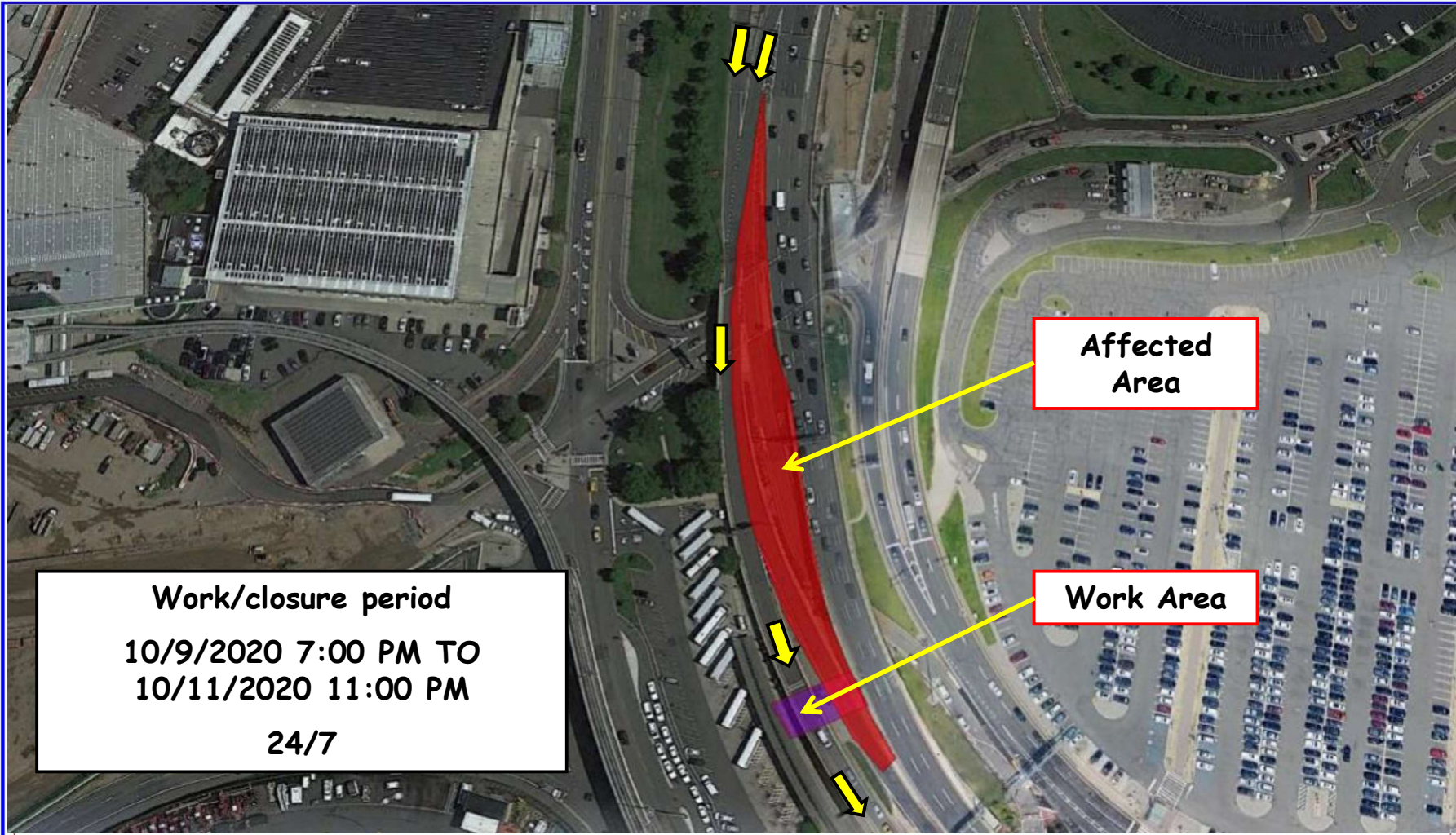

Work/closure period
10/9/2020 7:00 PM TO
10/11/2020 11:00 PM
24/7

Affected Area

Work Area

NEWARK LIBERTY INTERNATIONAL AIRPORT

9/25/2020

EWR 154.376.

TERMINAL A LEVEL 2 ROAD CLOSURE

Beginning at 7:00 PM Friday, October 9th, 2020 through 11:00 PM Sunday, October 11th, 2020 24/7, contractor Tutor-Perini will close Terminal A Level 2 roadway for the entire time period. Flagmen will be posted.