

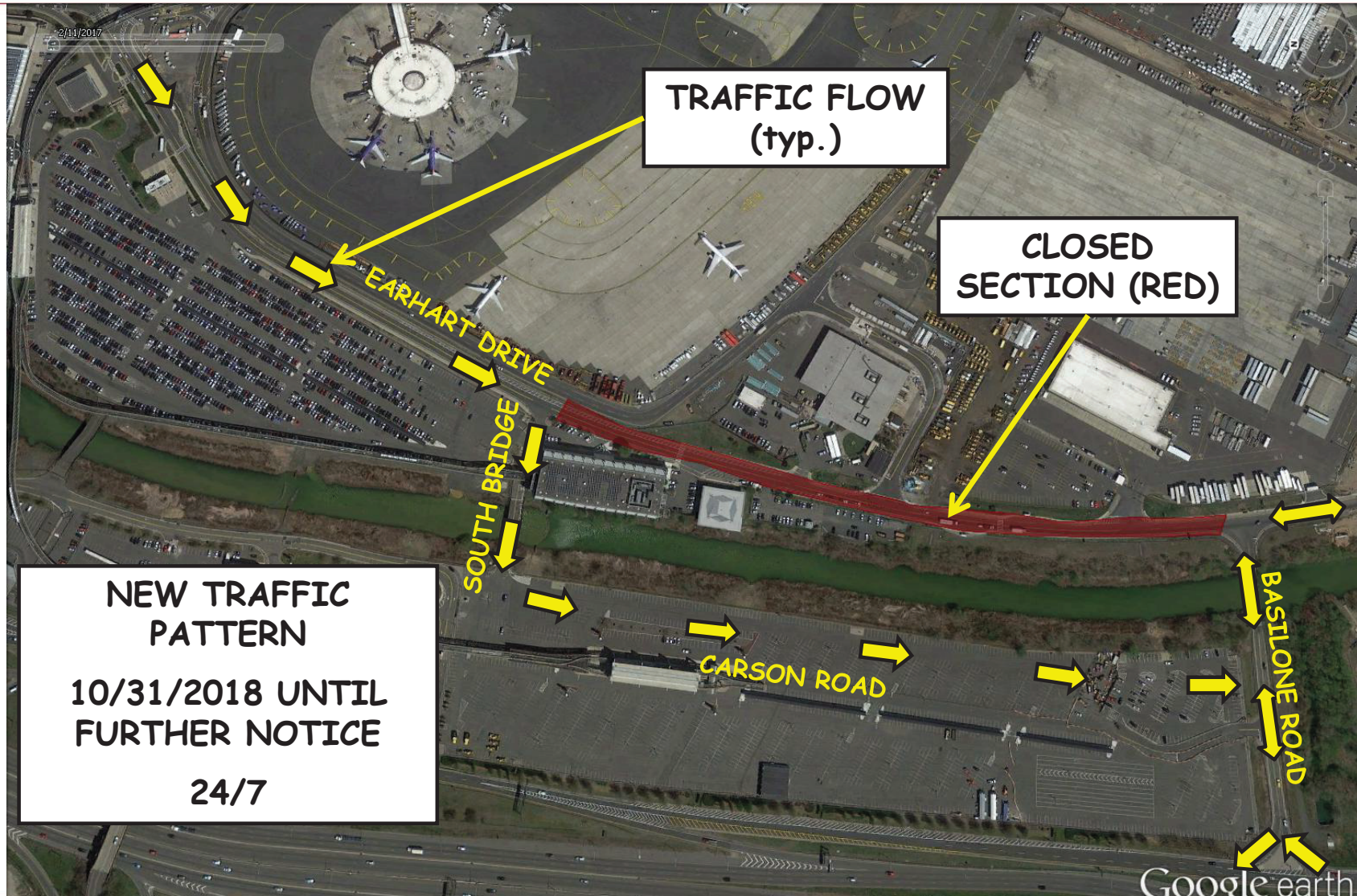

FACILITY CONSTRUCTION BULLETIN No. 3812

Prepared by the Port Authority Construction Management Division

Issued
10/25/2018
Prepared By
S. PATEL/JPR



NEWARK LIBERTY INTERNATIONAL AIRPORT

10/25/2018

EWR 154.395

SOUTH BRIDGE DETOUR FOR BRIDGE CONSTRUCTION

Beginning on **Wednesday October 31st, 2018** Earhart Drive between building 60 and Basilone Road will be closed off as a result of Bridges N58 and N59 as well as other construction work. All southbound traffic on Earhart will be detoured across South Bridge to Carson Road to Basilone Road which will revert back to 2 way traffic.